

DRAFT Stock Route Management Governance Policy



PURPOSE

- 1) The purpose of this Policy is to create a consistent approach for the ongoing management of Stock Routes, Reserves and Roads within the North Burnett Regional Council Area used for the purpose of grazing and/or moving livestock pursuant to the *Stock Route Management Act 2002* (Qld) and Local Law No.2 (Animal Management).

SCOPE

- 2) This policy applies to all Relevant Land within Council's local government area where landowners or other individuals seek to move and/or graze their livestock and will be applied in accordance with the requirements of the Act.

DEFINITIONS

Term	Definition
Act	<i>Stock Route Management Act 2002</i> (Qld)
Community	The residents of any location occurring within the Council defined boundaries of the North Burnett Region.
Council	North Burnett Regional Council.
Effective Control	Control measures that restrict and prevent the movement of livestock from the areas they are permitted to occupy/graze. This may include fencing, tethering or other means to achieve such control, where failures to contain livestock do not occur.
Livestock	Cattle, horses, goats, sheep, pigs or any other animal used for agricultural purposes.
North Burnett Region	Includes all properties, roads and other land that fall within the defined boundary of the North Burnett Regional Council area.
Regulation	<i>Stock Route Management Regulation 2003</i> (Qld)
Relevant Land	Means a Stock Route, a reserve for travelling stock or a road under Council's control.
Reserve	Means a reserve for travelling stock which is land dedicated as a reserve under the <i>Land Act 1994</i> (Qld) and may be used for travelling stock.
Road	Includes all Council controlled roads within the North Burnett Local Government Area and includes Rural Road Easements.
Stock Route	A road or route ordinarily used for travelling stock or declared under a regulation to be a stock route.
Stock Route Agistment Permit	Permit for the agistment of stock for grazing purposes on Stock Routes and issued under Chapter 3, Part 4, Division 1 of the Act.
Stock Route Travel Permit	Permit to allow stock driven on foot on relevant land in Council's area and issued under Chapter 3, Part 5 of the Act.
Wandering Livestock / Unauthorised Grazing	The animal is not under the effective control of someone, and the animal is in either a public place or a private place without the consent of the occupier.

POLICY

- 3) Council is responsible for the administration and management of Relevant Land across the North Burnett Region. The Act contains the legislative requirements for the administration and management of Stock Routes, Reserves and Roads by providing for an application, approval and renewal process for obtaining a Stock Route Agistment Permits and/or Stock Route Travel Permits (“Permit”).
- 4) Council is not required to adopt a Stock Route Network Management Plan as provided for in section 104 of the Act.

OBJECTIVES

- 5) The objectives of this policy are to:
 - (a) Establish a transparent and consistent approach to stock route management;
 - (b) Ensure sufficient pasture resources are retained by providing greater access to available grazing resources;
 - (c) Reduce pasture resource wastage within the Relevant Land;
 - (d) Reduce incidents of wandering livestock and unauthorised grazing;
 - (e) Outline Council’s role as the administrator of applications for Stock Route Agistment and Stock Route Travel Permits as provided for under the Act.

PRINCIPLES

- 6) Council aims to mitigate risks associated with incidents of wandering livestock and unauthorised grazing on Relevant Land through the assessment of applications and appropriate conditions imposed on Permits issued under the Act.
- 7) During times of declared drought, Council will promote the option for livestock owners and/or other individuals within the North Burnett Region to apply for the relevant Permit for stock grazing purposes on Relevant Land.
- 8) Council will promote the grazing of livestock on Relevant Land where there is sufficient width of the Relevant Land to support livestock grazing and minimise safety risks to persons and property.
- 9) Unless an exemption in section 133 of the Act applies, the grazing of stock can only occur once Council has approved a Permit pursuant to the requirements of the Act.
- 10) This policy operates in conjunction with Council’s Wandering Livestock Policy and associated procedures.
- 11) Council is authorised under section 128 of the Act to cancel a Permit if satisfied:
 - (a) the Permit was issued because of a materially false or misleading representation or document (either made verbally or in writing);
 - (b) the Permit Holder has not complied with a condition of the Permit; or
 - (c) the Relevant Land under the Permit can no longer provide enough pasture or water for the continued agistment and the use of travelling stock.

If cancelling a Permit under section 128, Council will follow the required procedure outlined in sub-section (2).

ROLES AND RESPONSIBILITIES

- 12) Council is responsible for the management of the Stock Route Network within the North Burnett Region which is primarily achieved through the administration of its Permit assessment and compliance process.
- 13) As such, Council is responsible for appropriately assessing Permit applications and imposing relevant conditions on Permits in accordance with the requirements of the Act.
- 14) Livestock Owners and other individuals seeking to graze stock on Relevant Land are responsible for obtaining the required Permit and carrying out the activity in accordance with the Permit conditions.

- 15) Permit Holders (and Livestock Owners without a Permit) will assume all responsibility associated with grazing stock on Relevant Land and will be liable for any and all claims, damage and/or losses that arise in carrying out the activity.

RELATED DOCUMENTS

- 16) Related documents are:
 - a) Stock Route Permit Procedure;
 - b) Application for Stock Route Grazing (Agistment) Permit;
 - c) Application for Stock Route Travel Permit; and
 - d) Wandering Livestock Policy (currently under review).

RESPONSIBLE OFFICER

Choose a responsible officer.

APPROVAL DATE

[To insert date]

REVIEW DATE

[To insert date] (Standard four year term)

REVISION HISTORY

Version	General Managers	Approval Date	History
1	General Manager Works	[To insert date]	Revised Policy

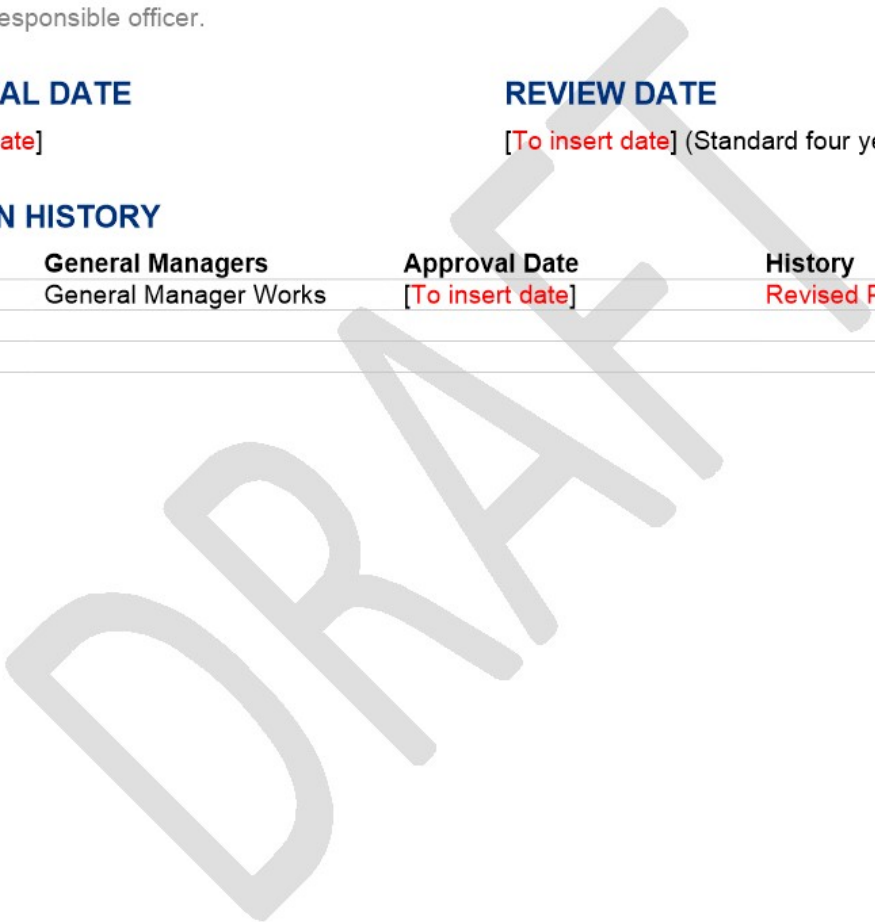

DRAFT Stock Route Management General Policy – Administration Procedure



PURPOSE

To provide administrative direction to the Stock Route Management Policy used for the purpose of grazing and/or moving livestock pursuant to the *Stock Route Management Act 2002 (Qld)* *Stock Route Management regulations 2003* and Local Law No.2 (Animal Management).

SCOPE

To assess, approve and condition applications on Permits issued under the Act for.

1. Short term Stock Route Travel Permit
2. Short term Stock Route Grazing (Agistment) Permit

DEFINITIONS

Term	Definition
Act	<i>Stock Route Management Act 2002 (Qld)</i>
Community	The residents of any location occurring within the Council defined boundaries of the North Burnett Region.
Council	North Burnett Regional Council
Effective Control	Control measures that restrict and prevent the movement of livestock from the areas they are permitted to occupy/graze. This may include fencing, tethering or other means to achieve such control, where failures to contain livestock do not occur.
Livestock	Cattle, horses, goats, sheep, pigs or any other animal used for agricultural purposes.
North Burnett Region	Includes all properties, roads and other land that fall within the defined boundary of the North Burnett Regional Council area.
Regulation	<i>Stock Route Management Regulation 2003 (Qld)</i>
Relevant Land	Means a Stock Route, a reserve for travelling stock or a road under Council's control.
Reserve	Means a reserve for travelling stock which is land dedicated as a reserve under the <i>Land Act 1994 (Qld)</i> and may be used for travelling stock.
Road	Includes all Council controlled roads within the North Burnett Local Government Area and includes Rural Road Easements.
Stock Route	A road or route ordinarily used for travelling stock or declared under a regulation to be a stock route.
Stock Route Grazing (Agistment) Permit	Permit for the agistment of stock for grazing purposes on Stock Routes and issued under Chapter 3, Part 4, Division 1 of the Act.
Stock Route Travel Permit	Permit to allow stock driven on foot on relevant land in Council's area and issued under Chapter 3, Part 5 of the Act.
Wandering Livestock / Unauthorised Grazing	The animal is not under the effective control of someone, and the animal is in either a public place or a private place without the consent of the occupier?

PROCEDURE

OVERVIEW

- 1) North Burnett Regional Council has a Stock Route Management Policy. The policy is supported by this administrative procedure.

PROCEDURE DETAIL

Stock Route Travel Application

- *Complete Stock Route Travel Permit Application* – applicants to fill in all required fields including **entire** journey from place of origin of stock and destination.

[Insert Procedure Title]
Approved [To insert date]

Page 1 of 3
Doc ID #####

- Applicants are required to provide a map of the proposed areas (grazing or travelling) in their application.
- Applicants must provide a copy of a current certificate of currency for \$20M Public Liability cover.
- The cost for each permit is \$30. (As per Council's fees and Charges).
- Please allow 3-5 business days prior to intended stock travel dates for application/s to be assessed.

More information is available on the following link: [Stock route travel permits | Environment, land and water | Queensland Government \(www.qld.gov.au\)](#)

Note: Applications can generally be lodged in person or by post, fax or via email.

Stock Route Grazing Application

- *Stock Route Grazing Permit Application* – provide reasons for the request to graze livestock on a roadway/stock route including all/any Lot/Plan number the grazing will be performed in front of.
- Applicants are required to provide a map of the proposed areas (grazing or travelling) in their application.
- Applicants must provide a copy of a current certificate of currency for \$20M Public Liability cover.
- The cost for each permit is \$30. (As per Council's fees and Charges).
- Please allow 3-5 business days prior to intended stock travel dates for application/s to be assessed.

Note: Applications can generally be lodged in person or by post, fax or via email.

Links to the above applications are included in the link below:

[North Burnett Regional Council - Stock Route Information](#)

Miscellaneous:

- Property owners may apply for partial relief from fees associated with Stock Route Grazing applications where it can be demonstrated the fees will impose financial hardship on the applicant or where it can be demonstrated the application will result in less pasture wastage as a result of drought or fires e.g., drought declaration or temporary changes to the State Government stock route management system.
- Council will seek advice with relevant third parties when assessing applications, to gain their approval and additional special conditions when permit is being requested on land relevant to that third party. Third Parties may include but not limited to Transport and Main Roads, Queensland Rail, Sunwater, Queensland Parks and Wildlife Service and Auburn Tick Eradication Association Inc.
- Application approvals could also be delayed, rejected or amended (e.g., grazing restricted to one side of the road over a restricted distance) where Council is undertaking Capital Works programs that impact the stock route network.

ROLES AND RESPONSIBILITIES

- 2) The responsibility of managing the Stock Route Management procedures sits within the Corporate and Community Directorate and is managed by the Planning and Environment Manager. Council's Land Protection officers are largely responsible for checking approved activities and are conducted as per the application, the ACT, the Regulations or the Local Laws.

APPLICABLE LEGISLATION AND REGULATION

- 3) Applicable legislation and regulation:
 - a) Stock Route Management Act 2002 (Qld)
 - b) Stock Route Management Regulations 2003
 - c) Local Law No.2 (Animal Management)
 - d) Biosecurity Act 2014

RELATED DOCUMENTS

- 4) Related documents are:
 - a) North Burnett Regional Council Biosecurity Plan
 - b) Application for Stock Route Grazing (Agistment) Permit
 - c) Application for Stock Route Travel Permit

[Insert Procedure Title]
Approved [To insert date]

Page 2 of 3
Doc ID #####

- d) Stock Route Permit Inspection Form
- e) Stock Route Permit Compliance Form

RESPONSIBLE OFFICER

General Manager Corporate and Community

REVIEW DATE

[September 2026] (Standard four year term OR inline with Policy or Directive review)

REVISION HISTORY

Version	Choose an item.	Approval Date	History
1	[To specify Meeting]	[To insert date]	[To specify New OR Revised]

APPENDIX 1: [DRAFTNOTE – INSERT TITLE]

[Draftnote: outline any supporting processes, forms or additional guidance in this appendix OR delete if not required]

PLEASE SAVE DRAFT PROCEDURE IN MAGIQ:
WORKSPACE / CORPORATE / POLICY / DRAFTS – PROCEDURES

Final Draft to be provided to Governance to Register

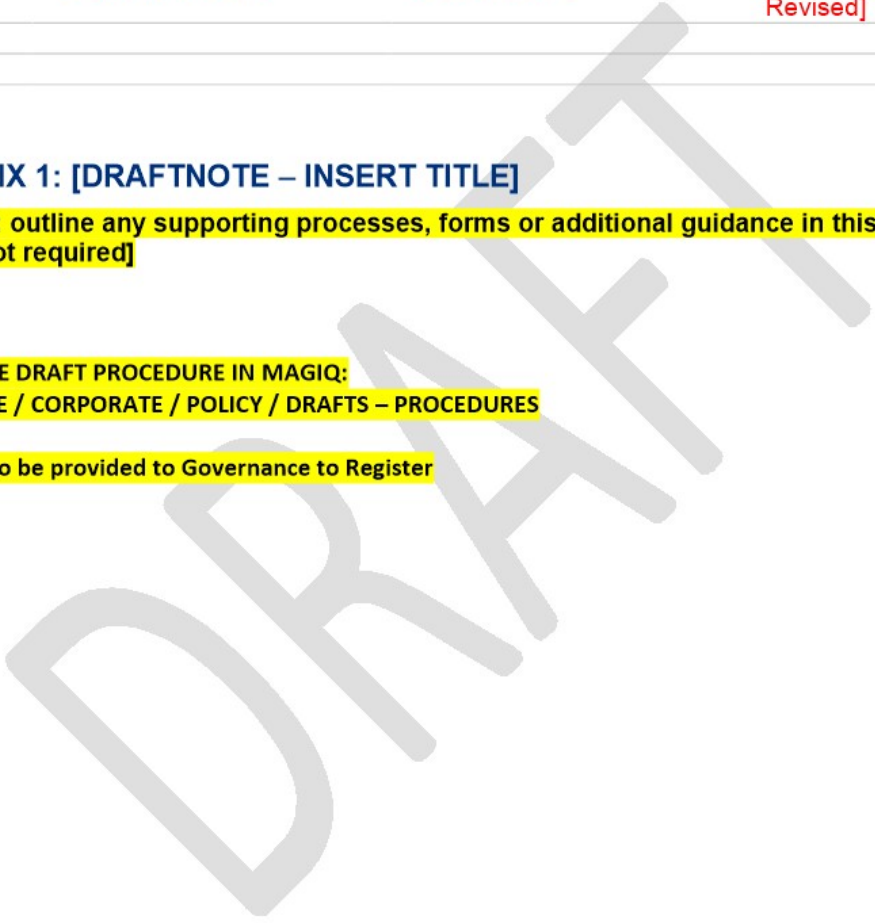

[Insert Procedure Title]
Approved [To insert date]

Page 3 of 3
Doc ID #####