

23 March 2020

Your Reference:
 Our Reference: 981078 – DA42/20

RB Carpentry
45 Burnett Street
MUNDUBBERA QLD 4626

Dear Sir/Madam

CONCURRENCE AGENCY RESPONSE
44 ELIZABETH STREET, MUNDUBBERA
 (Given under section 56(4) of the *Planning Act 2016*)

Thank you for your concurrence agency referral for the following premises which was properly referred on 13 March 2020. The North Burnett Regional Council has assessed the referral against the relevant matters of its jurisdiction and has made a decision as follows:

Applicant details

Applicant name: RB Carpentry
 Applicant contact details: 45 Burnett Street
 MUNDUBBERA QLD 4626
 Email:
 Phone:
 Mobile:

Site details

Street address: 44 Elizabeth Street, Mundubbera Q 4626
 Real property description: Lot 19 on M5857

Application details

Application No:
 Proposed development: Development Permit for Building Works

Aspects of development and type of approval being sought

| Nature of Development | Approval Type | Brief Description of Proposal |
|-----------------------|--------------------|-----------------------------------|
| Building Work | Development Permit | To construct a Class 10a building |

Attachment 1 – Conditions to be imposed by Concurrence Agency

| No. | Conditions |
|--------------------------|---|
| General | |
| 1. | Unless otherwise stated in a particular condition, all conditions must be completed prior to the completion of building works, or issue of a final certificate, whichever is the sooner, unless otherwise agreed to in writing by the Concurrence Agency. |
| Design and Siting | |
| 2. | The approved carport must be sited a minimum 2 metres from the street property boundary, with all setbacks measured from the outermost projection of the structure. |
| 4. | The carport is maintained as an 'open' structure and is not to be infilled with walling or roller doors. |
| 6. | The overall height of the approved carport must not exceed 4.5 metres measured from natural ground level. |
| 8. | Utilise colours in the development that are sympathetic to the surrounding environment and avoid excessive brightness, contrast, colour intensity, and reflectivity. In this regard, materials/colours on the roof the structure must not reflect glare into the habitable rooms of any dwelling on surrounding allotments. |
| Use | |
| 9. | The approved carport is to be used for private/domestic purposes only. The approved structure must not be used for any industrial/business use unless valid development approvals are granted for such uses. To this end, the use of any of the approved building/s associated with this approval must be ancillary and incidental to the predominant use of the site for a Dwelling Unit |
| 10. | The approved carport must not be used for habitable purposes. |

Attachment 1B – Advice Notes

| | |
|----|---|
| A. | This Concurrence Agency Response does not represent a development approval for Building Works under the <i>Building Act 1975</i> . |
| B. | All building works the subject of this notice can only proceed once a development permit for building works is issued by a Building Certifier. |
| C. | Please note this amenity and aesthetics assessment pertains to the approval of a class 10 building only (defined as Domestic Carport, Shed and Garage (10a)). It is recommended that clarification from a Building Certifier be sought to ensure that an appropriate building classification is applied to align with the building size, purpose, use and intent of operations within the building. |

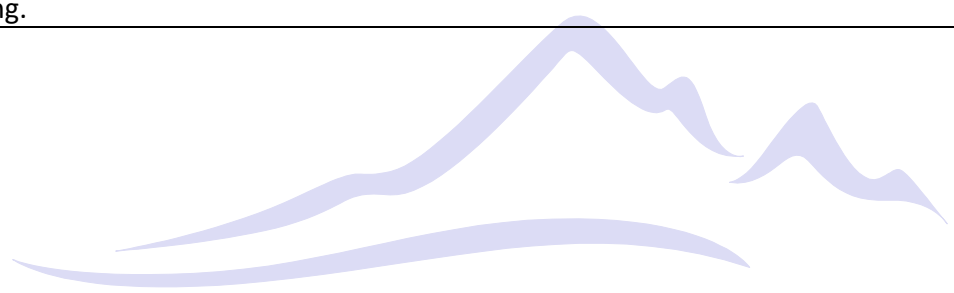

Attachment 2 – Reasons for decision to impose conditions

The reason for this decision are:

- To ensure the development is carried out generally in accordance with the plans of development submitted with the application.
- To ensure compliance to the Queensland Development Code MP1.2 alternative provisions.

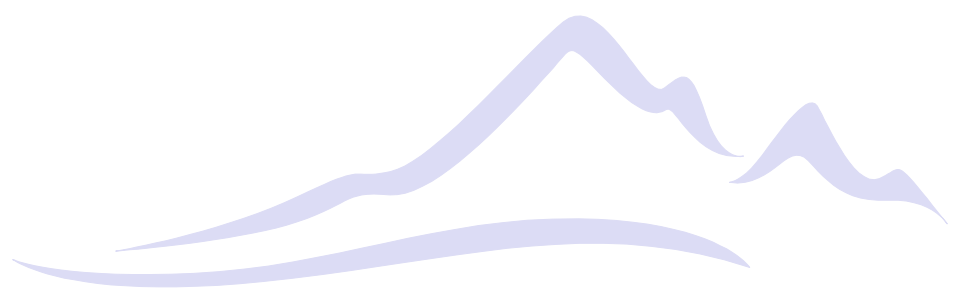

Attachment 3 – Planning Act 2016 Extract Appeal Rights

CHAPTER 6, PART 1 APPEAL RIGHTS

229 Appeals to tribunal or P&E Court

- (1) Schedule 1 states—
 - (a) matters that may be appealed to—
 - (i) either a tribunal or the P&E Court; or
 - (ii) only a tribunal; or
 - (iii) only the P&E Court; and
 - (b) the person—
 - (i) who may appeal a matter (the **appellant**); and
 - (ii) who is a respondent in an appeal of the matter; and
 - (iii) who is a co-respondent in an appeal of the matter; and
 - (iv) who may elect to be a co-respondent in an appeal of the matter.
- (2) An appellant may start an appeal within the appeal period.
- (3) The **appeal period** is—
 - (a) for an appeal by a building advisory agency—10 business days after a decision notice for the decision is given to the agency; or
 - (b) for an appeal against a deemed refusal—at any time after the deemed refusal happens; or
 - (c) for an appeal against a decision of the Minister, under chapter 7, part 4, to register premises or to renew the registration of premises—20 business days after a notice is published under section 269(3)(a) or (4); or
 - (d) for an appeal against an infrastructure charges notice—20 business days after the infrastructure charges notice is given to the person; or
 - (e) for an appeal about a deemed approval of a development application for which a decision notice has not been given—30 business days after the applicant gives the deemed approval notice to the assessment manager; or
 - (f) for any other appeal—20 business days after a notice of the decision for the matter, including an enforcement notice, is given to the person.

Note—See the P&E Court Act for the court’s power to extend the appeal period.
- (4) Each respondent and co-respondent for an appeal may be heard in the appeal.
- (5) If an appeal is only about a referral agency’s response, the assessment manager may apply to the tribunal or P&E Court to withdraw from the appeal.
- (6) To remove any doubt, it is declared that an appeal against an infrastructure charges notice must not be about—
 - (a) the adopted charge itself; or
 - (b) for a decision about an offset or refund—
 - (i) the establishment cost of trunk infrastructure identified in a LGIP; or
 - (ii) the cost of infrastructure decided using the method included in the local government’s charges resolution.

230 Notice of appeal

- (1) An appellant starts an appeal by lodging, with the registrar of the tribunal or P&E Court, a notice of appeal that—
 - (a) is in the approved form; and
 - (b) succinctly states the grounds of the appeal.
- (2) The notice of appeal must be accompanied by the required fee.
- (3) The appellant or, for an appeal to a tribunal, the registrar, must, within the service period, give a copy of the notice of appeal to—
 - (a) the respondent for the appeal; and
 - (b) each co-respondent for the appeal; and
 - (c) for an appeal about a development application under schedule 1, table 1, item 1—each principal submitter for the development application; and
 - (d) for an appeal about a change application under schedule 1, table 1, item 2—each principal submitter for the change application; and
 - (e) each person who may elect to become a co-respondent for the appeal, other than an eligible submitter who is not a principal submitter in an appeal under paragraph (c) or (d); and
 - (f) for an appeal to the P&E Court—the chief executive; and
 - (g) for an appeal to a tribunal under another Act—any other person who the registrar considers appropriate.

- (4) The **service period** is—
 - (a) if a submitter or advice agency started the appeal in the P&E Court—2 business days after the appeal is started; or
 - (b) otherwise—10 business days after the appeal is started.
- (5) A notice of appeal given to a person who may elect to be a co-respondent must state the effect of subsection (6).
- (6) A person elects to be a co-respondent by filing a notice of election, in the approved form, within 10 business days after the notice of appeal is given to the person.
- (7) Despite any other Act or rules of court to the contrary, a copy of a notice of appeal may be given to the chief executive by emailing the copy to the chief executive at the email address stated on the department's website for this purpose.

SCHEDULE 1 APPEALS (section 229)

1. Appeal rights and parties to appeals

- (1) Table 1 states the matters that may be appealed to—
 - (a) the P&E court; or
 - (b) a tribunal.
- (2) However, table 1 applies to a tribunal only if the matter involves—
 - (a) the refusal, or deemed refusal of a development application, for—
 - (i) a material change of use for a classified building; or
 - (ii) operational work associated with building work, a retaining wall, or a tennis court; or
 - (b) a provision of a development approval for—
 - (i) a material change of use for a classified building; or
 - (ii) operational work associated with building work, a retaining wall, or a tennis court; or
 - (c) if a development permit was applied for—the decision to give a preliminary approval for—
 - (i) a material change of use for a classified building; or
 - (ii) operational work associated with building work, a retaining wall, or a tennis court; or
 - (d) a development condition if—
 - (i) the development approval is only for a material change of use that involves the use of a building classified under the Building Code as a class 2 building; and
 - (ii) the building is, or is proposed to be, not more than 3 storeys; and
 - (iii) the proposed development is for not more than 60 sole-occupancy units; or
 - (e) a decision for, or a deemed refusal of, an extension application for a development approval that is only for a material change of use of a classified building; or
 - (f) a decision for, or a deemed refusal of, a change application for a development approval that is only for a material change of use of a classified building; or
 - (g) a matter under this Act, to the extent the matter relates to the Building Act, other than a matter under that Act that may or must be decided by the Queensland Building and Construction Commission; or
 - (h) a decision to give an enforcement notice—
 - (i) in relation to a matter under paragraphs (a) to (g); or
 - (ii) under the Plumbing and Drainage Act; or
 - (i) an infrastructure charges notice; or
 - (j) the refusal, or deemed refusal, of a conversion application; or
 - (k) a matter prescribed by regulation.
- (3) Also, table 1 does not apply to a tribunal if the matter involves—
 - (a) for a matter in subsection (2)(a) to (d)—
 - (i) a development approval for which the development application required impact assessment; and
 - (ii) a development approval in relation to which the assessment manager received a properly made submission for the development application; or
 - (b) a provision of a development approval about the identification or inclusion, under a variation approval, of a matter for the development.
- (4) Table 2 states the matters that may be appealed only to the P&E Court.
- (5) Table 3 states the matters that may be appealed only to the tribunal.
- (6) In each table—
 - (a) column 1 states the appellant in the appeal; and
 - (b) column 2 states the respondent in the appeal; and
 - (c) column 3 states the co-respondent (if any) in the appeal; and
 - (d) column 4 states the co-respondents by election (if any) in the appeal.
- (7) If the chief executive receives a notice of appeal under section 230(3)(f), the chief executive may elect to be a co-respondent in the appeal.
- (8) In this section—

storey see the Building Code, part A1.1.

Extract of Schedule 1 of the Planning Act 2016

| Table 1 | | | |
|--|------------------------|--|--|
| Appeals to the P&E Court and, for certain matters, to a tribunal | | | |
| <p>1. Development applications For a development application other than an excluded application, an appeal may be made against—</p> <p>(a) the refusal of all or part of the development application; or</p> <p>(b) the deemed refusal of the development application; or</p> <p>(c) a provision of the development approval; or</p> <p>(d) if a development permit was applied for—the decision to give a preliminary approval.</p> | | | |
| Column 1 Appellant | Column 2 Respondent | Column 3 Co-respondent (if any) | Column 4 Co-respondent by election (if any) |
| The applicant | The assessment manager | If the appeal is about a concurrence agency's referral response—the concurrence agency | <ol style="list-style-type: none"> 1 A concurrence agency that is not a co-respondent 2 If a chosen assessment manager is the respondent—the prescribed assessment manager 3 Any eligible advice agency for the application 4 Any eligible submitter for the application |
| <p>2. Change applications For a change application other than an excluded application, an appeal may be made against—</p> <p>(a) the responsible entity's decision on the change application; or</p> <p>(b) a deemed refusal of the change application.</p> | | | |
| Column 1 Appellant | Column 2 Respondent | Column 3 Co-respondent (if any) | Column 4 Co-respondent by election (if any) |
| <ol style="list-style-type: none"> 1. The applicant 2. If the responsible entity is the assessment manager—an affected entity that gave a pre-request notice or response notice | The responsible entity | If an affected entity starts the appeal—the applicant | <ol style="list-style-type: none"> 1 A concurrence agency for the development application 2 If a chosen assessment manager is the respondent—the prescribed assessment manager 3 A private certifier for the development application 4 Any eligible advice agency for the change application 5. Any eligible submitter for the change application |
| <p>3. Extension applications For an extension application other than an extension application called in by the Minister, an appeal may be made against—</p> <p>(a) the assessment manager's decision on the extension application; or</p> <p>(b) a deemed refusal of the extension application.</p> | | | |
| Column 1 Appellant | Column 2 Respondent | Column 3 Co-respondent (if any) | Column 4 Co-respondent by election (if any) |
| <ol style="list-style-type: none"> 1 The applicant 2. For a matter other than a deemed refusal of an extension application—a concurrence agency, other than the chief executive, for the application | The assessment manager | If a concurrence agency starts the appeal—the applicant | If a chosen assessment manager is the respondent—the prescribed assessment manager |

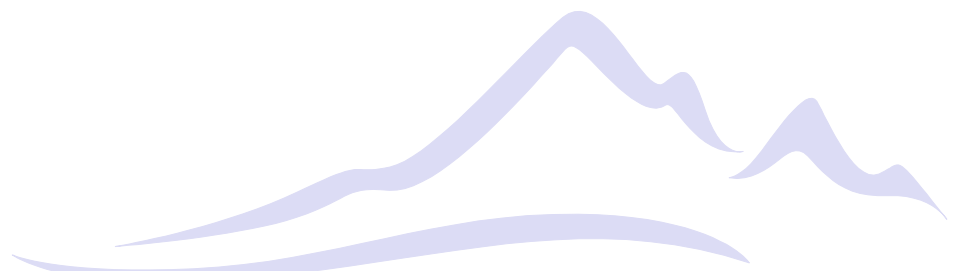

| Table 3 Appeals to a tribunal only | | | |
|---|--|---------------------------------------|--|
| 1. Building advisory agency appeals An appeal may be made against giving a development approval for building work to the extent the building work required code assessment against the building assessment provisions. | | | |
| Column 1 Appellant | Column 2 Respondent | Column 3 Co-respondent (if any) | Column 4 Co-respondent by election (if any) |
| A building advisory agency for the development application related to the approval | The assessment manager | The applicant | 1. A concurrence agency for the development application related to the approval. 2. A private certifier for the development application related to the approval |
| 2. Inspection of building work An appeal may be made against a decision of a building certifier or referral agency about the inspection of building work that is the subject of a building development approval under the Building Act. | | | |
| Column 1 Appellant | Column 2 Respondent | Column 3 Co-respondent (if any) | Column 4 Co-respondent by election (if any) |
| The applicant for the development approval | The person who made the decision. | — | — |
| 3. Certain decisions under the Building Act and the Plumbing and Drainage Act An appeal may be made against— (a) a decision under the Building Act, other than a decision made by the Queensland Building and Construction Commission, if an information notice about the decision was given or required to be given under that Act; or (b) a decision under the Plumbing and Drainage Act, part 4 or 5, if an information notice about the decision was given or required to be given under that Act. | | | |
| Column 1 Appellant | Column 2 Respondent | Column 3 Co-respondent (if any) | Column 4 Co-respondent by election (if any) |
| A person who received, or was entitled to receive, an information notice about the decision. | The person who made the decision | — | — |
| 4. Local government failure to decide application under the Building Act An appeal may be made against a local government's failure to decide an application under the Building Act within the period required under that Act. | | | |
| Column 1 Appellant | Column 2 Respondent | Column 3 Co-respondent (if any) | Column 4 Co-respondent by election (if any) |
| A person who was entitled to receive notice of the decision | The local government to which the application was made | — | — |

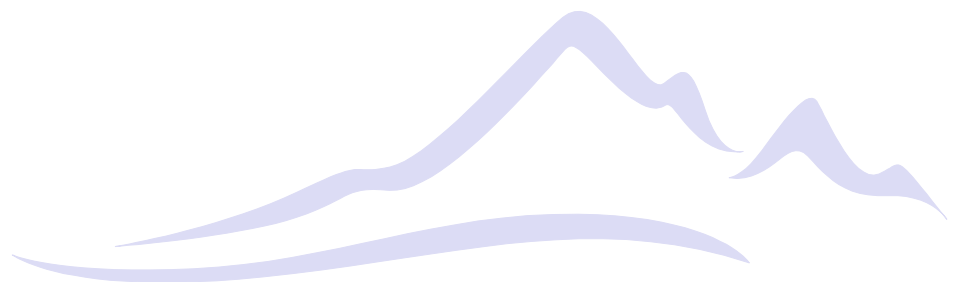



Mailing Address: PO Box 390, Gayndah Qld 4625
Street Address: 34-36 Capper Street, Gayndah Qld 4625
Telephone: 1300 696 272
Facsimile: (07) 4161 1425
Email: admin@northburnett.qld.gov.au
Web: www.northburnett.qld.gov.au
ABN: 23 439 388 197

Attachment 4 – Approved Plans





NORTH BURNETT
REGIONAL COUNCIL

APPROVED PLANS

These plans are associated to the
Decision Notice for application number

42/20



While every care is taken to ensure the accuracy of this data, the North Burnett Regional Council makes no representations or warranties about its accuracy, reliability, completeness or suitability for any particular purpose and disclaims all responsibilities and all liabilities (including without limitation, liability in negligence) for all expenses, losses, damages (including indirect or consequential damage) and costs which you may incur as a result of the data being inaccurate or incomplete in anyway and for any reason.

44 Elizabeth St
Mundubbera

27/11/2019

1:471



CHOPPER

#979908

* All columns are to be in cement footings.



APPROVED PLANS

These plans are associated to the Decision Notice for application number

42/20

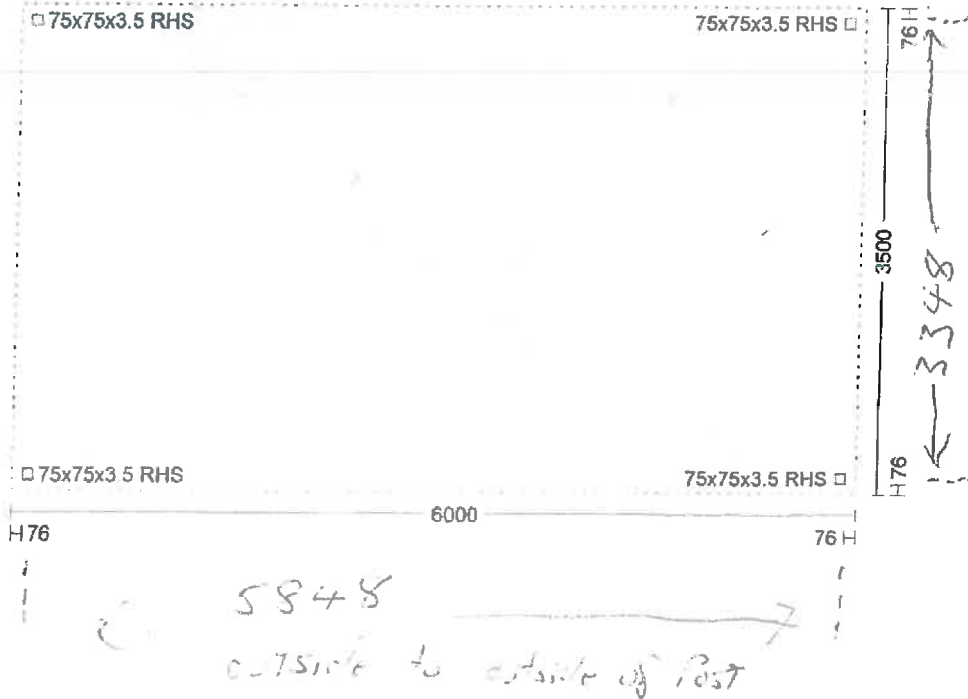

5/18/5/18

Specifics

Shed Order Number: 222140
Shed Type: Skillion Carport

1. This drawing is not to scale (NTS) and all dimensions are in millimetres unless noted.
2. This drawing should be used in conjunction with the relevant engineering diagrams and hold down brackets specified in the order.

Shed Sold By

Aussie Outdoor Bundaberg
 ABN: 59 079 696 843
 7 Kay McDuff Drive
 Bundaberg QLD 4670
 P: 4155 5801
 F: 4155 5900
 W: www.aussieoutdoorsheds.com.au
 E: wm@bundaberg.metroll.com.au

Site Details

ROB BEUTEL
 44 Elizabeth Street
 MUNDUBBERA
 QLD 4626
 P: 41555999



1. Column and Mullion Locations



| | | |
|---|------------------|------------------|
| Aussie Outdoor Bundaberg | | Order |
| ABN: 59 079 696 843 | Phone: 4155 5901 | No: 222140 |
| Address: 7 Kay McDuff Drive Bundaberg QLD 4670 | Fax: 4155 5900 | Date: 20/03/2019 |
| Email: wm@bundaberg.metroroll.com.au | | |
| Web: www.aussieoutdoorsheds.com.au | | |

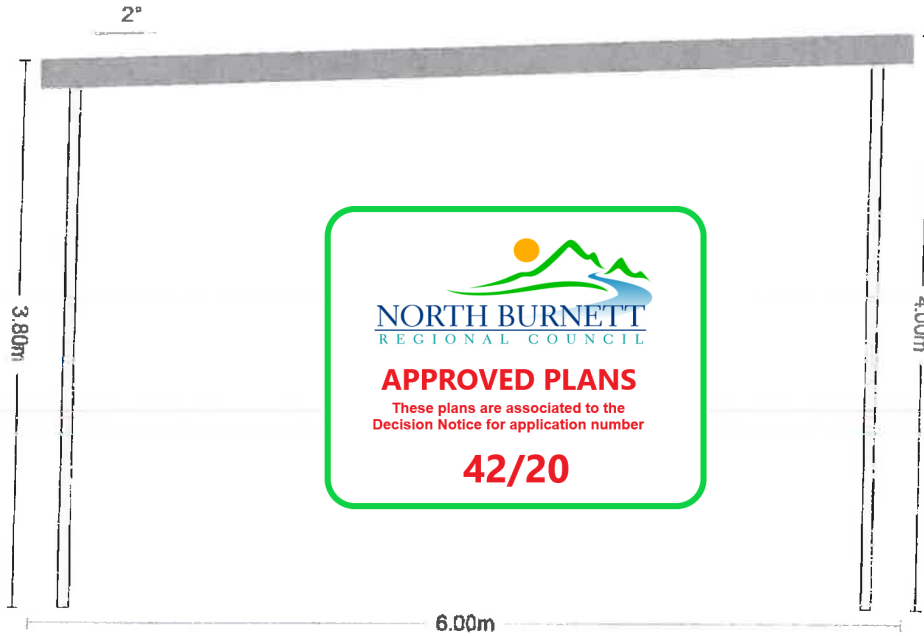

Front View

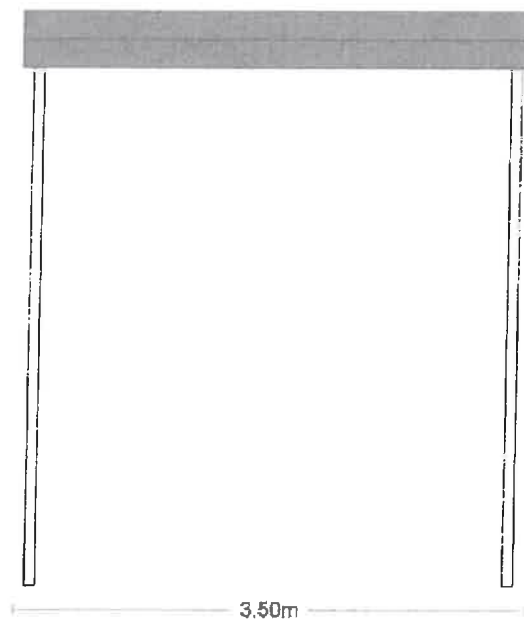

Side View