

Mailing Address: PO Box 390, Gayndah Qld 4625  
 Street Address: 34-36 Capper Street, Gayndah Qld 4625  
 Telephone: 1300 696 272  
 Facsimile: (07) 4161 1425  
 Email: admin@northburnett.qld.gov.au  
 Web: northburnett.qld.gov.au  
 ABN: 23 439 388 197

## AMENITY AND AESTHETICS ASSESSMENT APPLICATION

Contact Council if you have any specific enquiries regarding fees or how to complete this form. Type or print clearly and select boxes where applicable. Enter "n/a" if the question does not apply.

	<b>APPLICANT DETAILS:</b>		
	Applicant's Name <u>ALBERT &amp; MARIA YOUNG.</u>		
	Contact Person	Your Ref	
	Postal address <u>54 WARTON STREET</u> <u>24 MONTGOMERIE ST L52 MZ1159.</u>		
	Locality / Town <u>GAYNDAH</u>	State <u>QLD.</u> Postcode <u>4625.</u>	
	Contact phone <u>0488263775.</u>		
	Contact fax	Email <u>ozalmar@yahoo.com</u>	
	APPLICANT'S SIGNATURE <u>A Young of Y</u> Date <u>22-3-2027</u>		
	Address	<b>PROPERTY DETAILS:</b> (for relocated structures this is the site the structure is being relocated to)	
		Physical Street Address:	
Locality / Town			
Lot no:		Registered plan	
Description of property: (eg. residential, vacant, industrial, etc)			
Property description			
	<b>APPLICATION DETAILS:</b>		
	Has the building application been lodged? <input type="checkbox"/> No <input checked="" type="checkbox"/> Yes - Date of lodgement <u>WITH THIS APPLICATION</u>		
	Building Certifier <u>COUNCIL.</u>	Engagement Date	
	Postal Address		
	Phone	Email	
Proposal Details (tick applicable boxes)	<b>DESCRIPTION OF PROPOSED BUILDING WORKS:</b>		
	<input type="checkbox"/> New Dwelling <input type="checkbox"/> Dwelling Alteration <input type="checkbox"/> Commercial <input type="checkbox"/> Relocated building		
	<input checked="" type="checkbox"/> Shipping Container / Railway Wagon <input type="checkbox"/> Other .....		
	What is the intended use of the structure? <u>STORAGE.</u>		
	Description of building materials (eg steel, timber, aluminium) <u>STEEL.</u>		
	External walls	<u>AS IS STEEL.</u>	
	Roof Covering		
	Description of locality (eg residential, rural, commercial)		
	<u>RESIDENTIAL.</u>		

	<p><b>Relocated building</b></p> <p>Is the building located from within the North Burnett Regional Council area Yes / No</p> <p>Is the building located from outside the North Burnett Regional Council area Yes / No</p>
	<p><b>What is the distance (in metres) is the proposed structure</b></p> <ul style="list-style-type: none"> <li>from the front boundary? (NB. this is to your front boundary, not the kerb) <u>62</u> m</li> <li>from the side boundary? <u>2</u> m</li> <li>from the rear boundary? <u>10.</u> m</li> </ul>
	<p>What are the proposed dimensions and Gross Floor Area (GFA) m<sup>2</sup>? (dimensions -. height, length, width)</p>
<p>Written comments to support the request – consideration to requirements set out in North Burnett Regional Planning Scheme</p>	<p><b>JUSTIFICATION:</b> <i>We have been evicted from our property and are renting in gayndah we have storage units in childress and gayndah and are hoping to empty those units and put into containers on our land.</i></p> <p>Have you explored alternative locations for the structure? Please outline.</p>
<p>Proposal Details (tick applicable boxes)</p>	<p><b>INFORMATION TO BE SUBMITTED WITH APPLICATION:</b></p> <p><input type="checkbox"/> Site Plan (inc. existing buildings on-site, distances to all boundaries for all structures).</p> <p><input type="checkbox"/> Building Plans (e.g. proposed floor plans, existing floor plans, elevations).</p> <p><input type="checkbox"/> Additional details to further support your request.</p> <p><input type="checkbox"/> For a relocated / resited building, shipping container, railway carriage, metal clad structure or the like, multiple photographs depicting the condition of the exterior of the building/structure must be submitted with this application.</p> <p><input type="checkbox"/> Copy of building application (including forms and acknowledgement notice lodged with certifier (only if a building application has already been lodged with a Private Certifier).</p> <p><input type="checkbox"/> Additional information as required by the assessing officer</p>
	<p><b>OFFICE USE ONLY</b></p> <p>Total <u>\$360.00</u> Receipt No <u>83554</u> Date <u>22 / 3 / 23</u></p>

**Information Privacy Act Collection Notice**

North Burnett Regional Council is collecting this information in order to process your application. This information will not be disclosed to any third party without your written or verbal authorisation unless required by law.

END VIEW

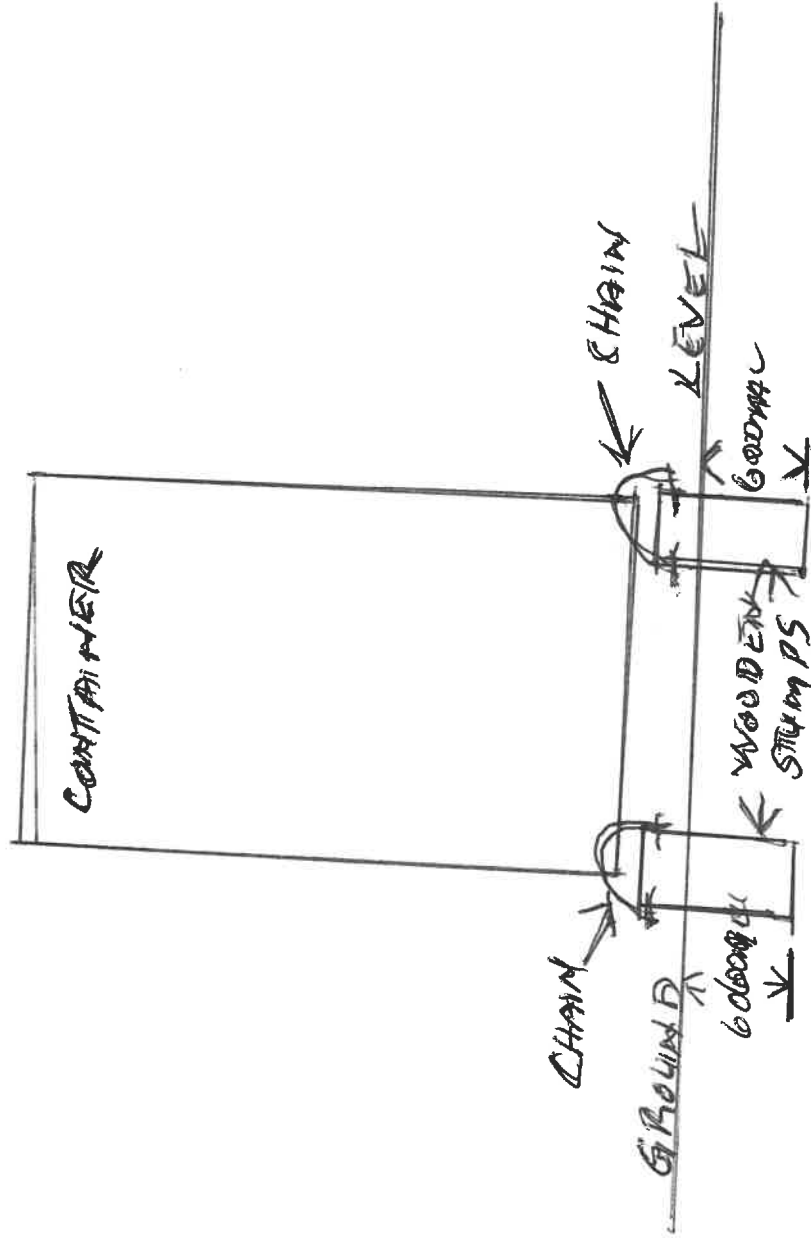

CHAINS THROUGH CONTAINER  
BOLTED TO STUMPS

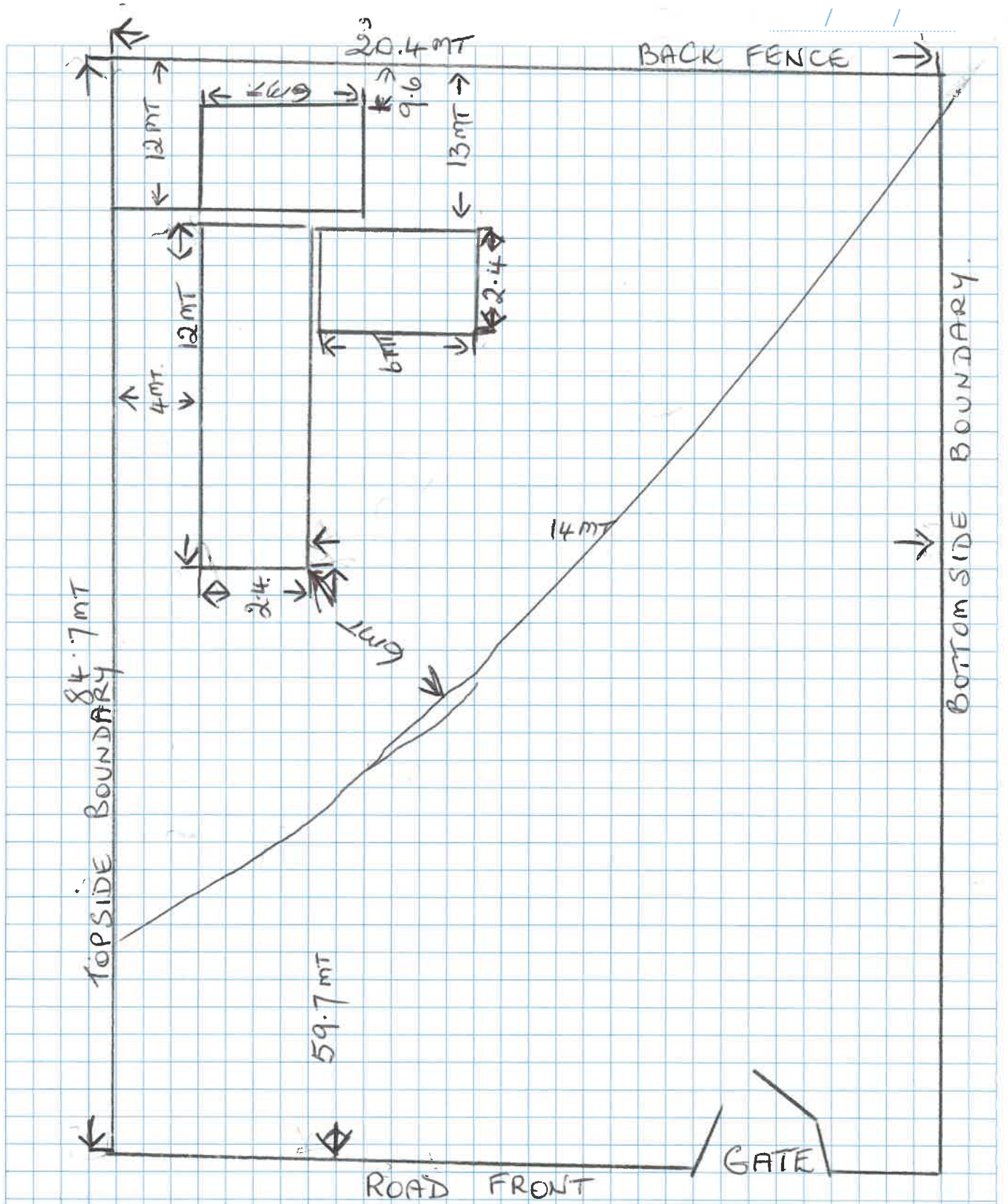

MONTGOMERIE STREET

ESTIMATED BUILD COST \$3,000-00.