

ISTIS HIGHWAY - - - - -

GEORGE ROAD UNMAINTAINED GRAVEL

1 of 2

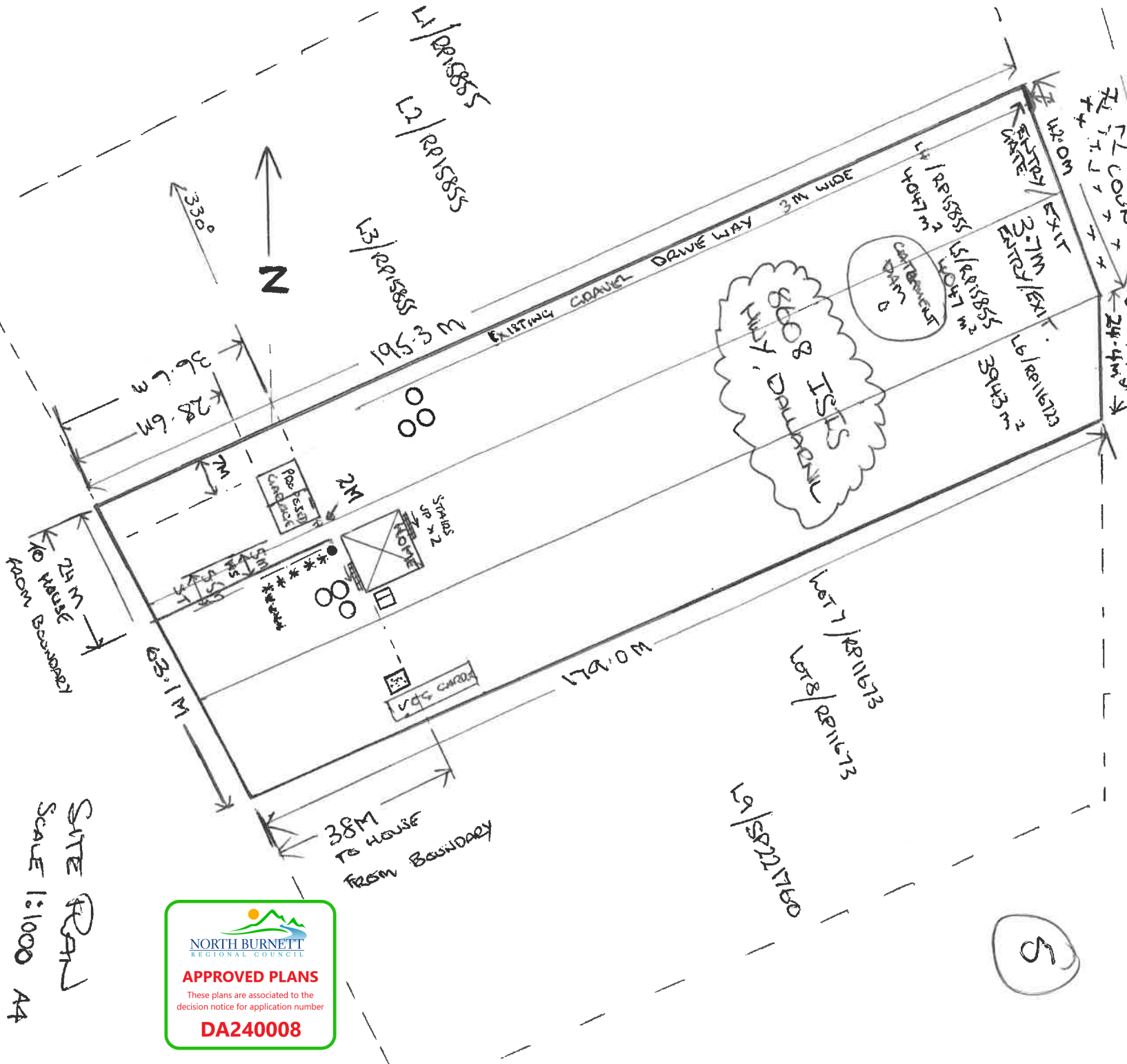

2
RP155287
58.1653ha

5b
RP901666
52.91 ha

- * REIN DRAIN - BURIED
- SEPTIC TANK, CONCRETE LID
- WATER TANK 25K - PWSMC
- GARDEN SWED 3x3 STEEL
- XX COUNCIL BUSH/NATIVES FOLLIED

SITE PLAN
SCALE 1:1000 A4



APPROVED PLANS

These plans are associated to the decision notice for application number

DA240008

7

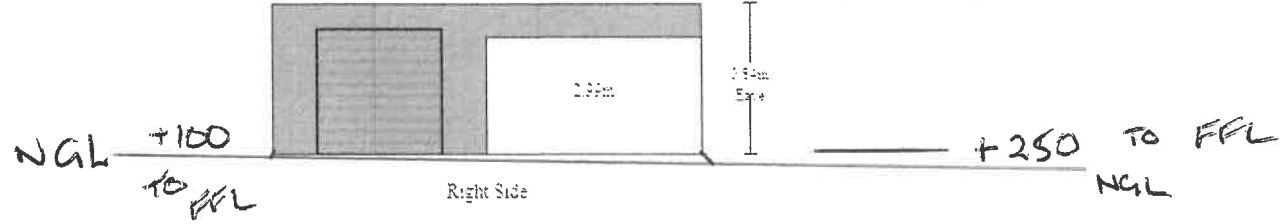
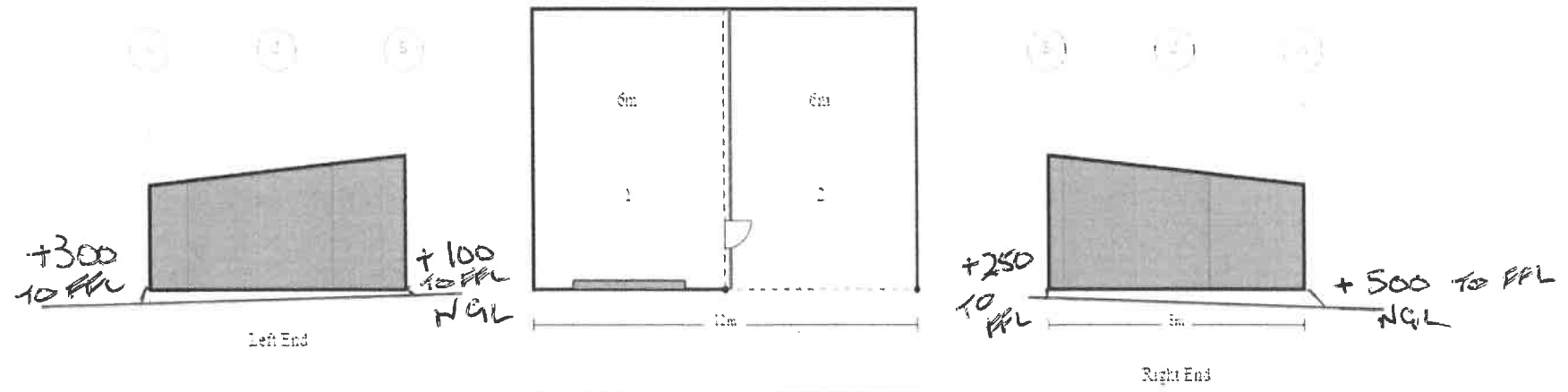
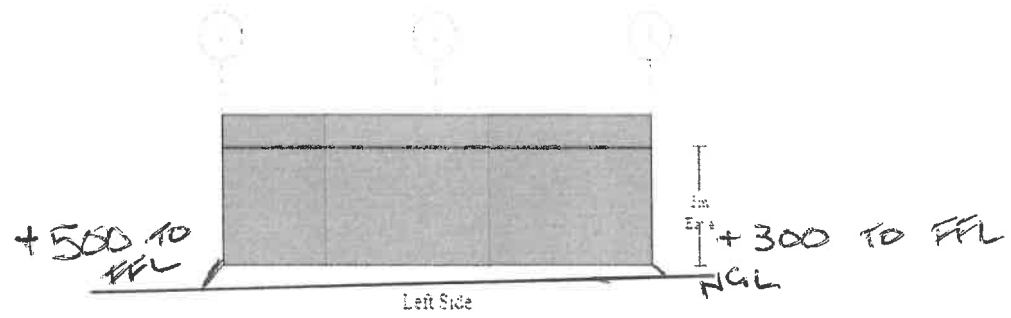

Purchaser Name: Bill Grant

Site Address: 8608 Isis Hwy Dallamill QLD 4621 Australia

Drawing # WSS240333 - 3

Print Date: 28/02/24

Layout
NOT FOR CONSTRUCTION
 Not to Scale
 © Copyright Steelix IP Pty Ltd

Seller: Wide Span Sheds Pty Ltd
 Wide Span Sheds Pty Ltd
 Phone: 07 5657 8888
 Fax: 07 5657 8899
 Email: admin@sheds.com.au

Apex Engineering Group PTY LTD
 ACN 632 588 562
 ME Aust. (Registered NER Structural) 5276680
 QLD : RPEQ No. 24223; TAS : 185770492; VIC : PE0003948; N.T. : 303557ES;
 Practising Professional Structural & Civil Engineers

Signature: *J. Ronaldson*

John Ronaldson

Date: 28/02/24



APPROVED PLANS

These plans are associated to the decision notice for application number

DA240008

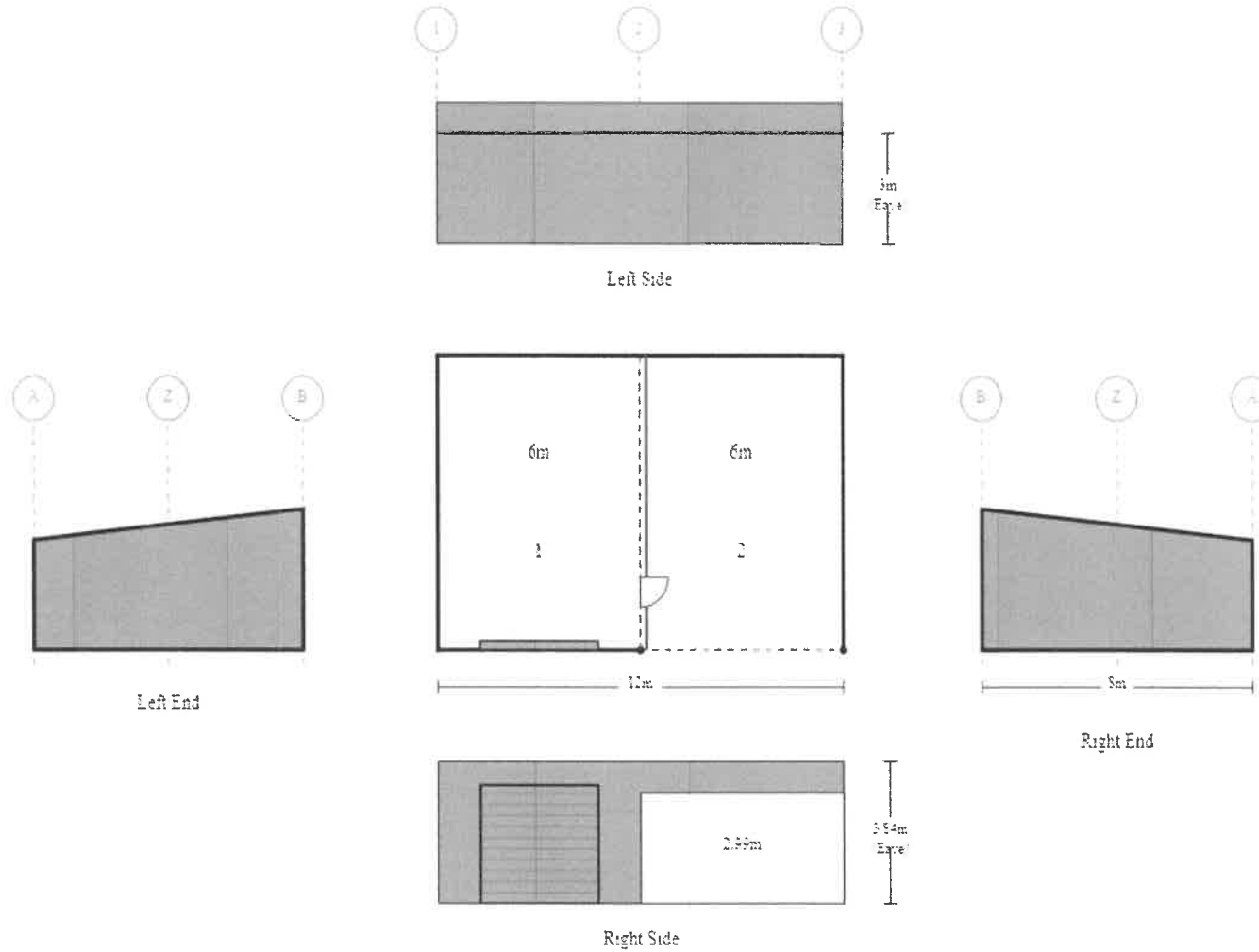

Purchaser Name: Bill Grant

Site Address: 8608 Isis Hwy Dallamill QLD 4621 Australia

Drawing # WSS240333 - 3

Print Date: 28/02/24

Layout
NOT FOR CONSTRUCTION
Not to Scale
© Copyright Steelix IP Pty Ltd

Seller: Wide Span Sheds Pty Ltd
Wide Span Sheds Pty Ltd
Phone: 07 5657 8888
Fax: 07 5657 8899
Email: admin@sheds.com.au

Apex Engineering Group PTY LTD
ACN 632 588 562
ME Aust. (Registered NER Structural) 5276680
QLD: RPEQ No. 24223; TAS: 185770492; VIC: PE0003848; N.T.: 303557ES;
Practising Professional Structural & Civil Engineers

Signature:

John Ronaldson

Date: 28/02/24

Cross Bracing is achieved with 1.2mm Strap. Refer to Connection Details.

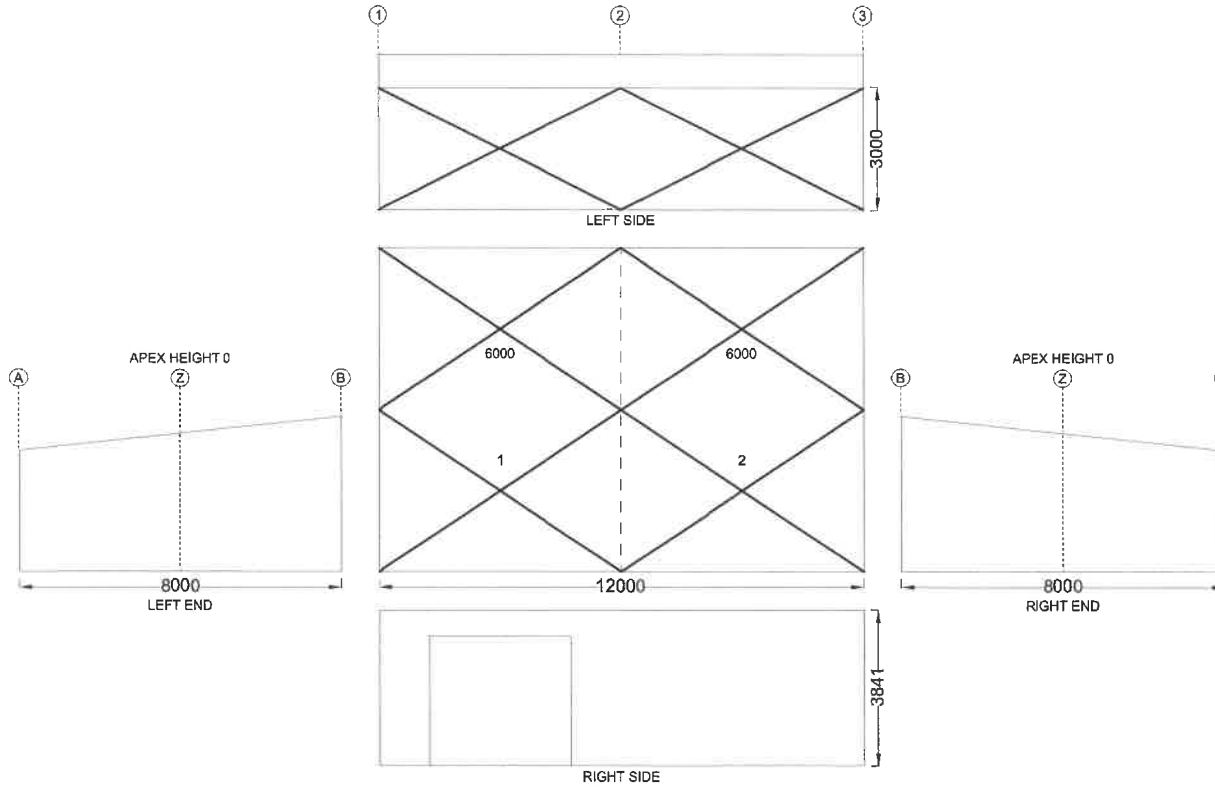

Revision	Date	Initial	Purchaser Name: Bill Grant	
			Site Address: 8608 Isis Hwy Dallarnil QLD 4621 Australia	
			Drawing # WSS240333 - 5	Print Date: 28/02/2024

Bracing
NOT FOR CONSTRUCTION
NOT TO SCALE
Page 1 of 1
©Copyright Steel IP Pty Ltd

Seller: Wide Span Sheds Pty Ltd
Name: Wide Span Sheds Pty Ltd
Phone: 07 5657 8888
Fax: 07 5657 8899
Email: admin@sheds.com.au

Apex Engineering Group PTY LTD
ACN 632 588 562
MIE Aust. (Registered NER Structural) 5276680
QLD : RPEQ No. 24223; TAS : 195770492; VIC : PE0003848; N.T : 303557ES;
Practising Professional Structural & Civil Engineers

Signature:  John Ronaldson
Date: 28/02/24

These dimensions are provided as a guide only. It is the responsibility of the concreter to confirm that all dimensions are correct.

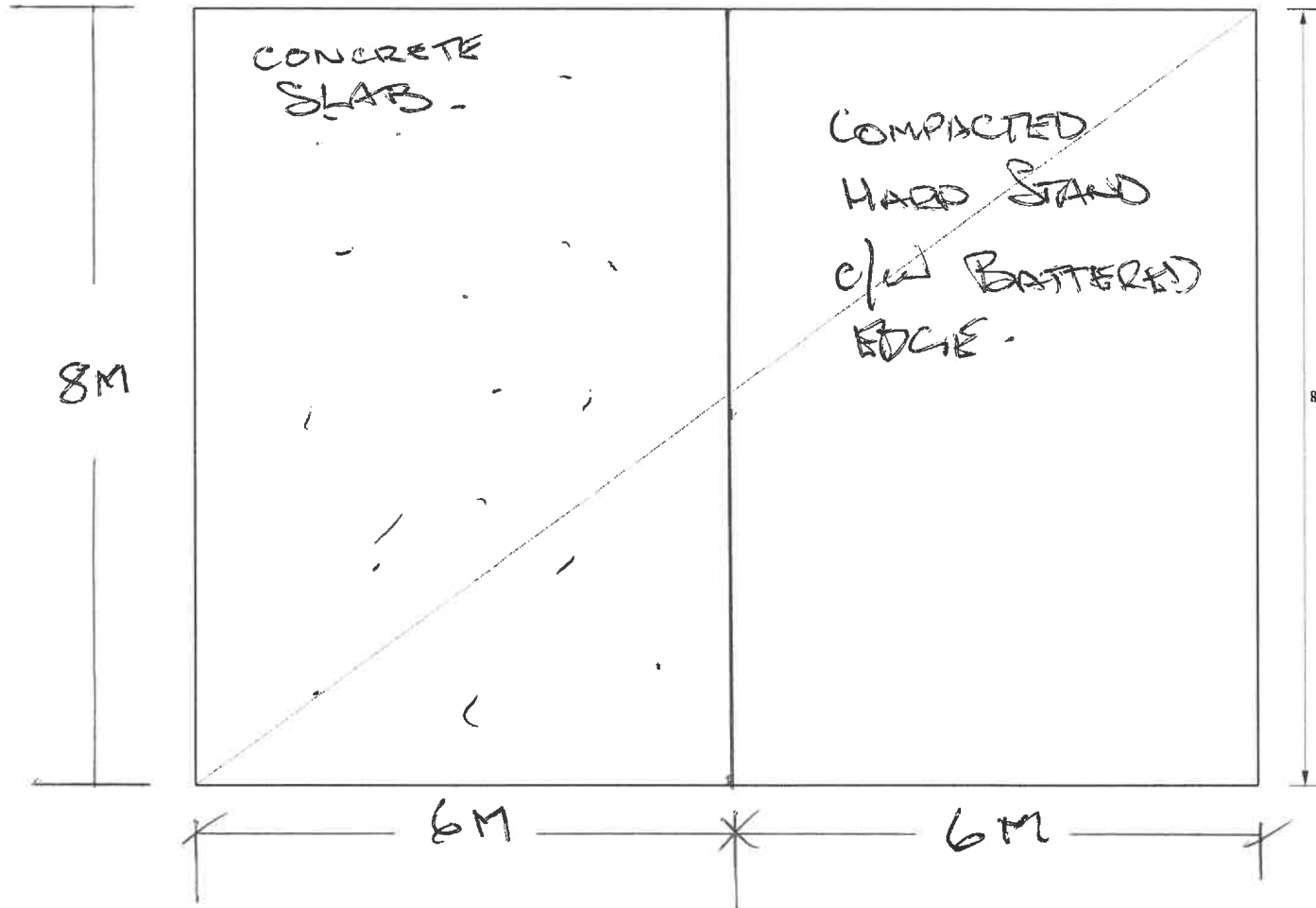

Purchaser Name: Bill Grant

Site Address: 8608 Isis Hwy Dallamil QLD 4621 Australia

Drawing # WSS240333 - 7

Print Date: 28/02/24

Slab Dimensions
Also refer to Concrete Piers Plan. NOT FOR CONSTRUCTION
Not to Scale
© Copyright Steelx IP Pty Ltd

Seller: Wide Span Sheds Pty Ltd
Wide Span Sheds Pty Ltd
Phone: 07 5657 8888
Fax: 07 5657 8899
Email: admin@sheds.com.au

Apex Engineering Group PTY LTD
ACN 632 588 562
ME Aust. (Registered NER Structural) 5276680
QLD : RPEQ No. 24223; TAS : 185770492; VIC : PE0003848; N.T. : 303557ES;
Practising Professional Structural & Civil Engineers

Signature: *J. Ronaldson*

John Ronaldson

Date: 28/02/24

This setout is provided as a guide only. It is the responsibility of the concreter/erector to confirm that all dimensions are correct.

Right Side

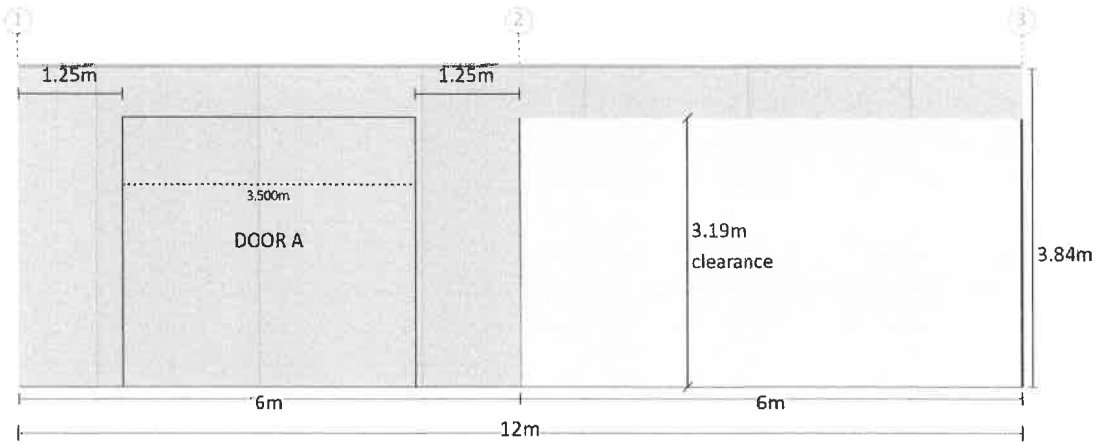

Measurements are from the outside of end girts (end bays) and/or centre of columns (mid bays) to inside of component opening size.

Bay Dividing Wall Between Bays 1 & 2

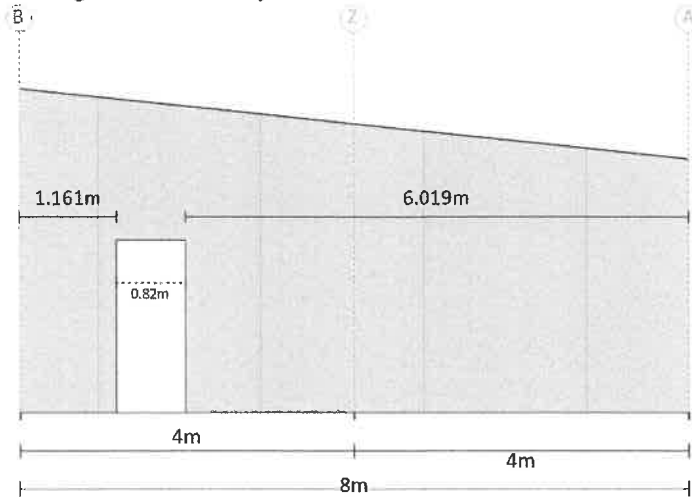

Purchaser Name: Bill Grant

Site Address: 8608 Isis Hwy Dallamil QLD 4621 Australia

Drawing # WSS240333 - 10

Print Date: 28/02/24

Component Position
NOT FOR CONSTRUCTION

Not to Scale
Page 1 of 1
© Copyright Steelix IP Pty Ltd

Seller: Wide Span Sheds Pty Ltd
Wide Span Sheds Pty Ltd
Phone: 07 5657 8888
Fax: 07 5657 8899
Email: admin@sheds.com.au

Apex Engineering Group PTY LTD
ACN 632 588 562
ME Aust. (Registered NER Structural) 5276680
QLD : RPEQ No. 24223; TAS : 185770492; VIC : PE0003848; N.T. : 303557ES;
Practising Professional Structural & Civil Engineers

Signature:

John Ronaldson

Date: 28/02/24

Notes:
 Brackets are not shown. Refer to Specification Details
 for more information. Opening members not labeled.

BAY 1 RIGHT END DIVIDING WALL ELEVATION

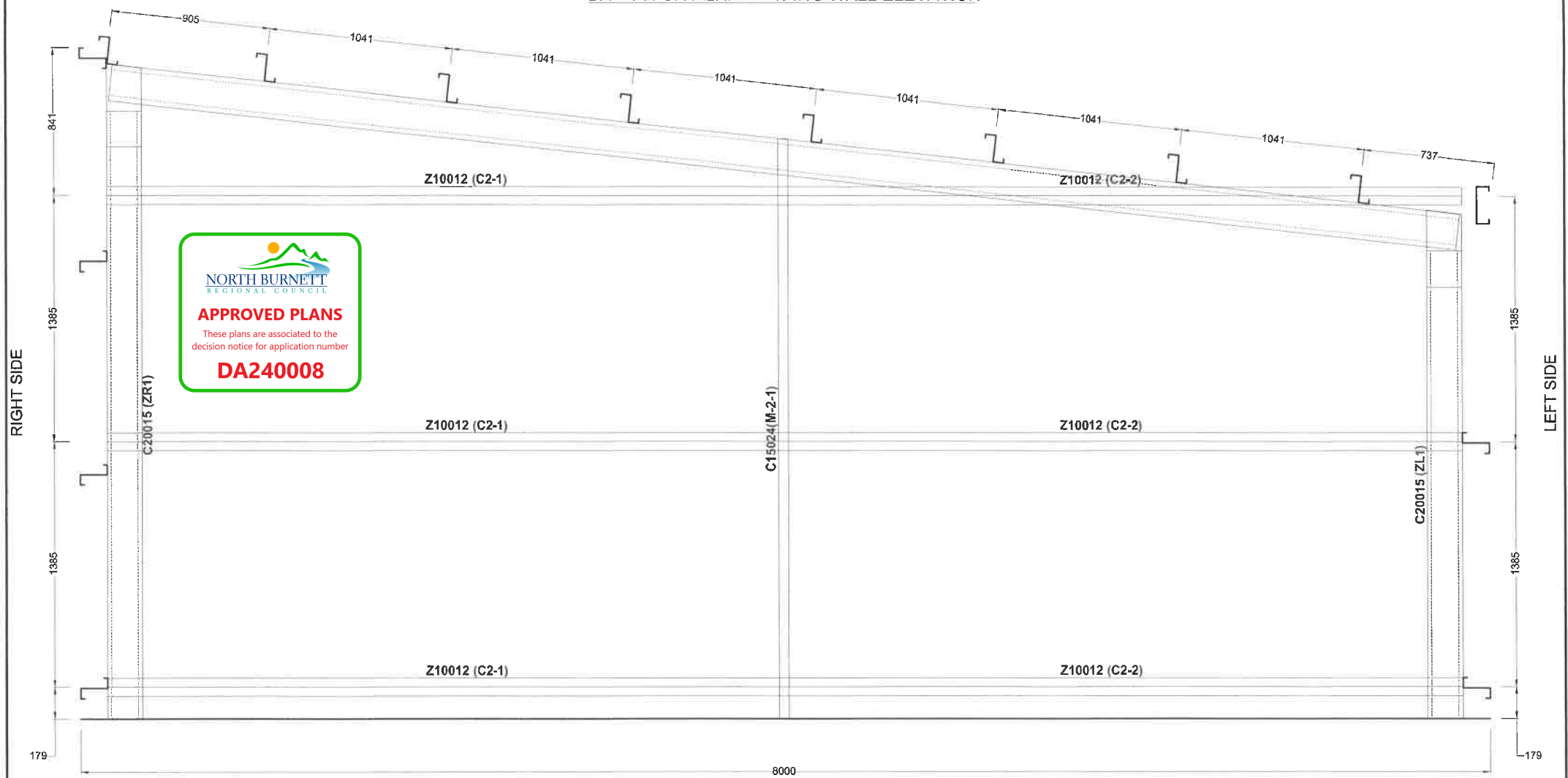

Revision	Date	Initial		
			Purchaser Name: Bill Grant	
			Site Address: 8608 Isis Hwy Dallarnil QLD 4621 Australia	
			Drawing # WSS240333 - 11	Print Date: 28/02/2024

Purlin and Girt Plan
 NOT FOR CONSTRUCTION
 NOT TO SCALE
 Page 2 of 5
 ©Copyright Steelx IP Pty Ltd

Seller: Wide Span Sheds Pty Ltd
 Name: Wide Span Sheds Pty Ltd
 Phone: 07 5657 8888
 Fax: 07 5657 8899
 Email: admin@sheds.com.au

Apex Engineering Group PTY LTD
 ACN 632 588 562
 MIE Aust. (Registered NER Structural) 5276880
 QLD : RPEQ No. 24223; TAS : 185770492; VIC : PE0003848; N.T. : 303557ES;
 Practising Professional Structural & Civil Engineers

Signature: *J Ronaldson* John Ronaldson
 Date: 28/02/24



Notes:
Brackets are not shown. Refer to Specification Details for more information. Opening members not labeled.

LEFT END ELEVATION

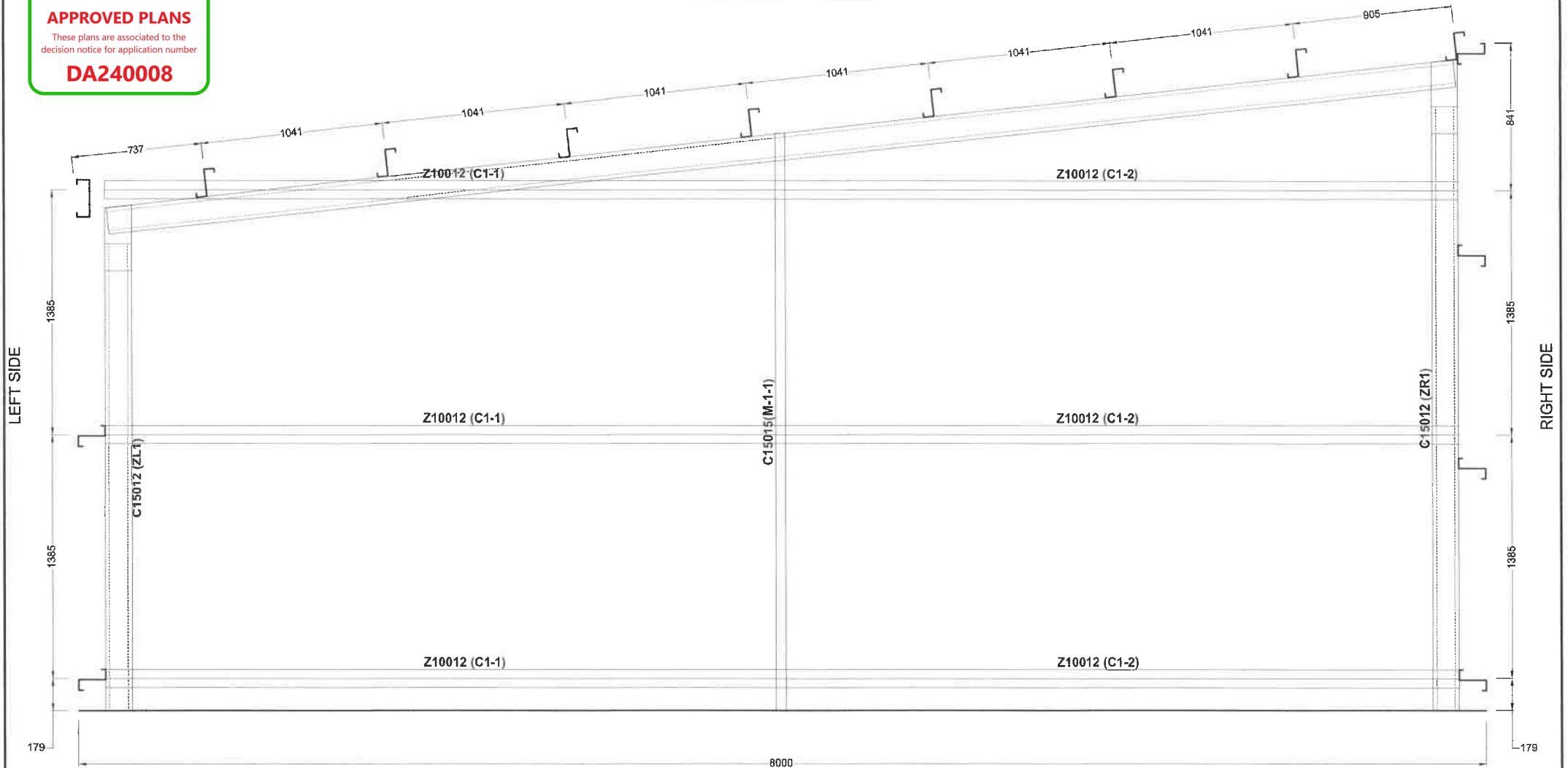

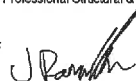
Revision	Date	Initial	Purchaser Name: Bill Grant		Purlin and Girt Plan NOT FOR CONSTRUCTION NOT TO SCALE Page 3 of 5 ©Copyright Steak IP Pty Ltd	Seller: Wide Span Sheds Pty Ltd Name: Wide Span Sheds Pty Ltd Phone: 07 5657 8898 Fax: 07 5657 8899 Email: admin@sheds.com.au	Apex Engineering Group PTY LTD ACN 632 588 562 MIE Aust. (Registered NER Structural) 5276680 QLD : RPEQ No. 24223; TAS : 185770492; VIC : PE0003848; N.T. : 303557ES; Practising Professional Structural & Civil Engineers
			Site Address: 8608 Isis Hwy Dallarnil QLD 4621 Australia				
			Drawing # WSS240333 - 11	Print Date: 28/02/2024			
					Signature:  John Ronaldson Date: 28/02/2024		

Notes:
 Brackets are not shown. Refer to Specification Details
 for more information. Opening members not labeled.

RIGHT END ELEVATION

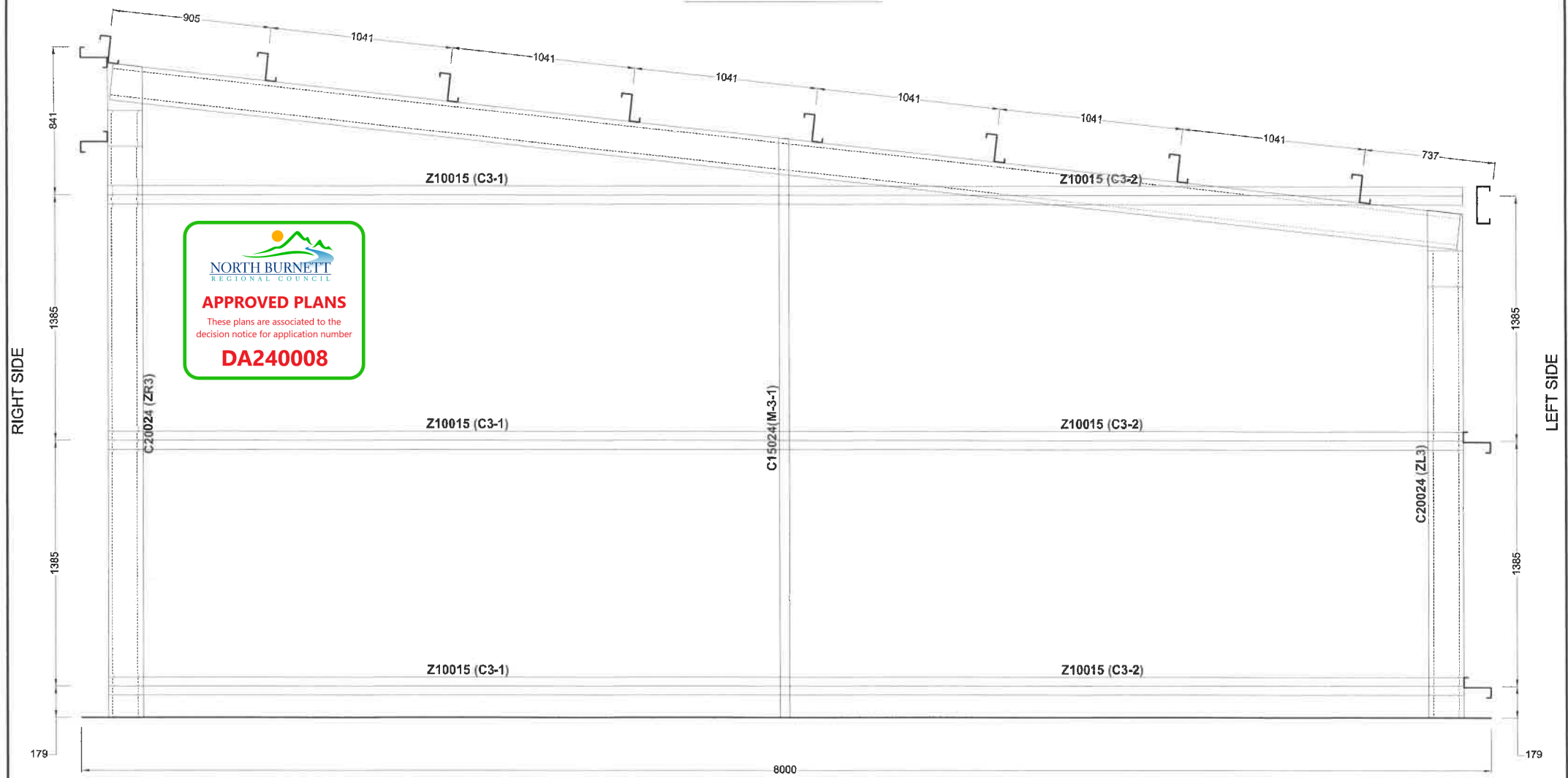

Revision	Date	Initial			Purlin and Girt Plan NOT FOR CONSTRUCTION NOT TO SCALE Page 4 of 5 ©Copyright Steelx IP Pty Ltd	Seller: Wide Span Sheds Pty Ltd Name: Wide Span Sheds Pty Ltd Phone: 07 5657 8888 Fax: 07 5657 8899 Email: admin@sheds.com.au		Apex Engineering Group PTY LTD ACN 632 588 582 MIE Aust. (Registered NER Structural) 5276680 QLD : RPEQ No. 24223; TAS : 185770492; VIC : PE0003648; N.T : 303557ES; Practising Professional Structural & Civil Engineers			
			Purchaser Name: Bill Grant						Signature: John Ronaldson Date: 28/02/24		
			Site Address: 8608 Isis Hwy Dallarnil QLD 4621 Australia								
			Drawing # WSS240333 - 11	Print Date: 28/02/2024							



APPROVED PLANS

These plans are associated to the decision notice for application number

DA240008

Notes:
Brackets are not shown. Refer to Specification Details for more information. Opening members not labeled.

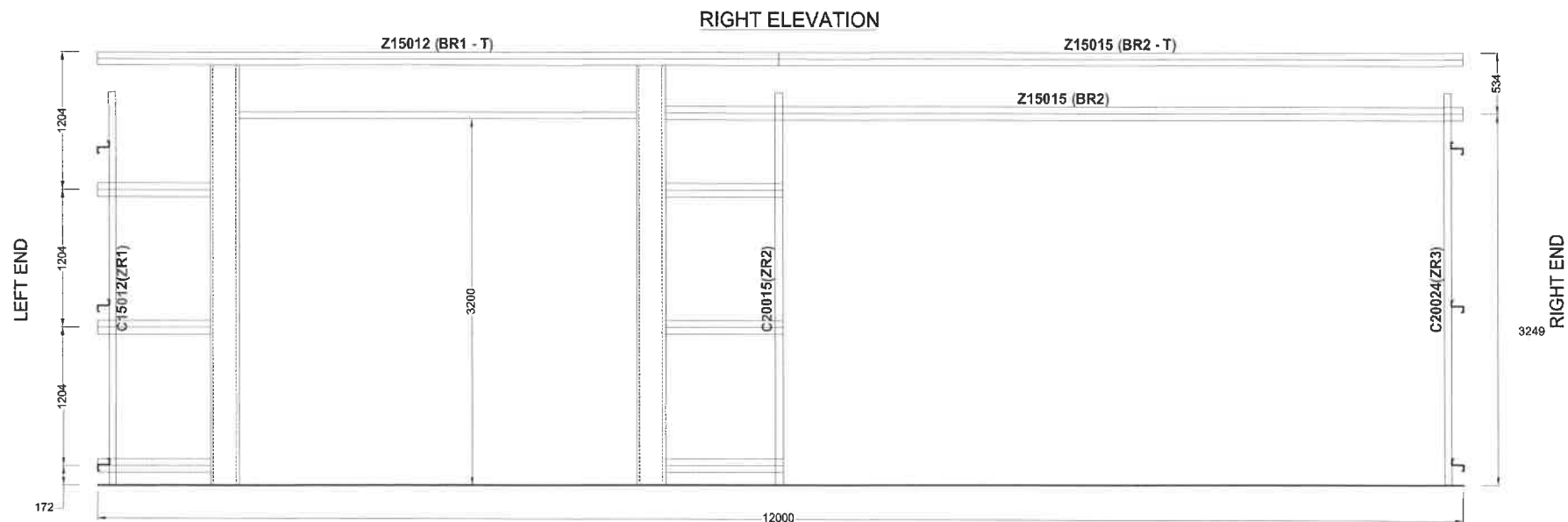
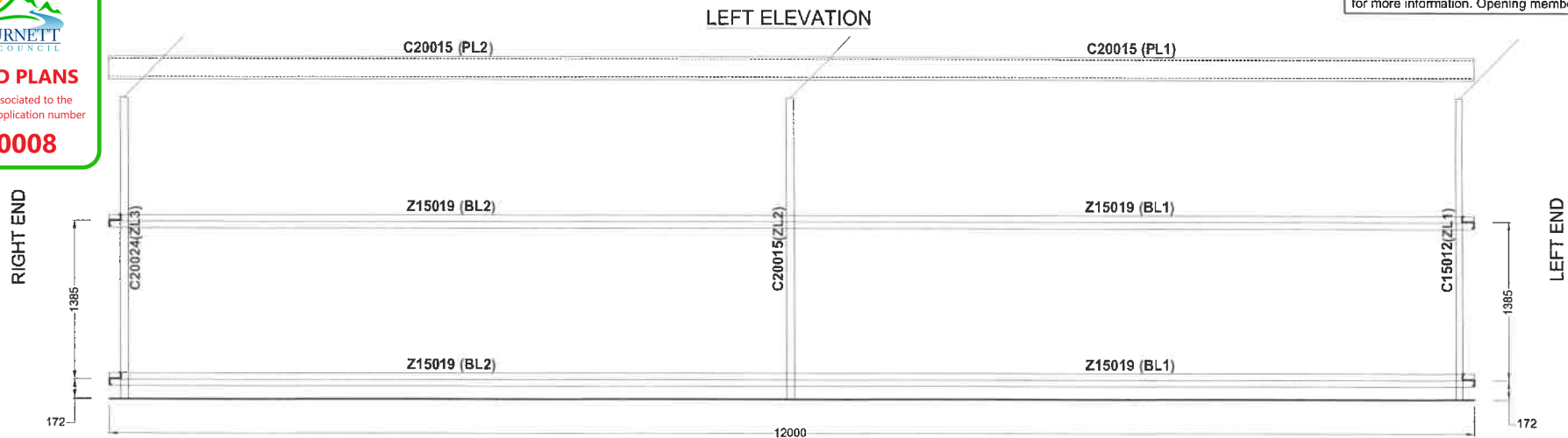

Revision	Date	Initial	Purchaser Name: Bill Grant		<p>Purlin and Girt Plan</p> <p>NOT FOR CONSTRUCTION</p> <p>NOT TO SCALE</p> <p>Page 5 of 5</p> <p>©Copyright Steelx IP Pty Ltd</p>	<p>Seller: Wide Span Sheds Pty Ltd</p> <p>Name: Wide Span Sheds Pty Ltd</p> <p>Phone: 07 5657 8988</p> <p>Fax: 07 5667 8999</p> <p>Email: admin@sheds.com.au</p>	<p>Apex Engineering Group PTY LTD</p> <p>ACN 632 598 562</p> <p>MIE Aust. (Registered NER Structural) 5276680</p> <p>QLD : RPEQ No. 24223; TAS : 185770492; VIC : PE0009848; N.T. : 303557ES;</p> <p>Practising Professional Structural & Civil Engineers</p>
			Site Address: 8608 Isis Hwy Dallarnil QLD 4621 Australia				
			Drawing # WSS240333 - 11	Print Date: 28/02/2024			
					<p>Signature: <i>J. Ronaldson</i> John Ronaldson</p> <p>Date: 28/02/24</p>		